SAVE THE DATE....

Fairtrade Fortnight 22nd Feb - 7th March

Go mad for Fairtrade by holding your own Mad Hatter's Tea party. The two themes this year are tea and cotton. You can get involved in the following ways:

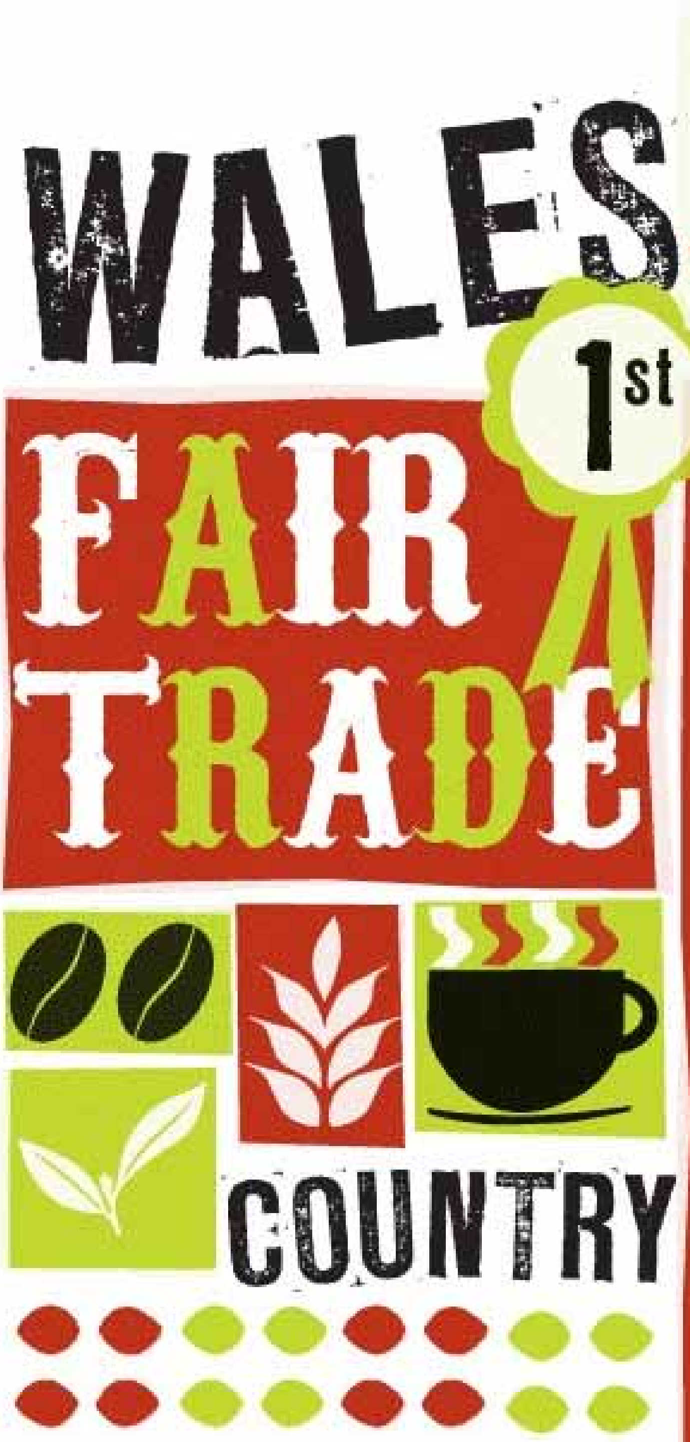

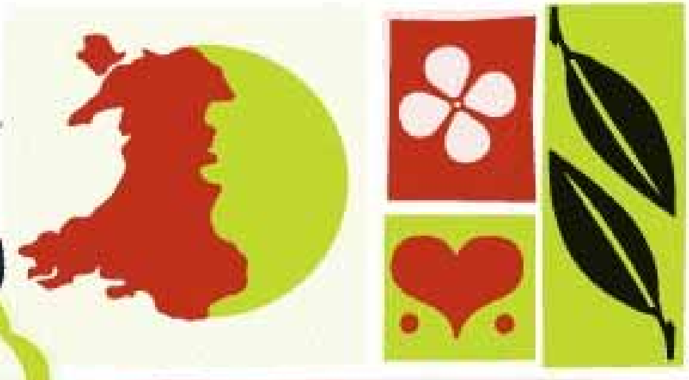

- Resources: **Order your free resource CD, with lesson plans, activities and assemblies; all on the theme of Fairtrade Cotton - schools@fairtradewales.com**
- Tea Parties: **Hold your own Fairtrade tea party – using Fairtrade cakes, tea & juice. The big day of action will be on the 5th March, schools up and down Wales will be holding their own Fairtrade tea parties. If you'd like to join in you can register your event with us at the email address below.**
- Table Cloths: **Contribute to Wales' biggest table cloth for a tea party we'll be holding with AMs and MPs! We're attempting to break a record with the largest table cloth! We'd like schools to contribute with a patchwork. If you're interested contact us below.**
- Books: **We have free Charlie and Lola Fairtrade books to give away. If your school wants to make world book day Fairtrade themed (using the Charlie and Lola books, or the Mad Hatter tea party idea) let us know and we'll send some your way. World book day is during Fairtrade Fortnight (4th March)**
- The big swap! **If you want to do something big for Fairtrade this year, your school could join in with the big swap! By looking into swapping your school uniforms to Fairtrade cotton uniforms!**

Our contact details:
schools@fairtradewales.com
Tel: 02920 803 293

You can pick one or all of the things above! But please pick at least one and join the Fair Trade movement in Wales. Wales is the first Fair Trade Country in the world and we are leading the way with Fairtrade Schools! Let's show the world how it's done! If you're working towards becoming a Fairtrade school, putting on an event during Fairtrade Fortnight will count towards goal 5.

Danielle Johnson, Fair Trade Schools Coordinator in Wales

COFIWCH Y DYDDIAD….

Pythefnos Masnach Deg 22 Chwefror - 7 Mawrth

Dathlwch Masnach Deg drwy gynnal Te Parti gwyllt. Y ddwy thema eleni yw te a chotwm. Gallwch gyfranogi yn y ffyrdd canlynol:

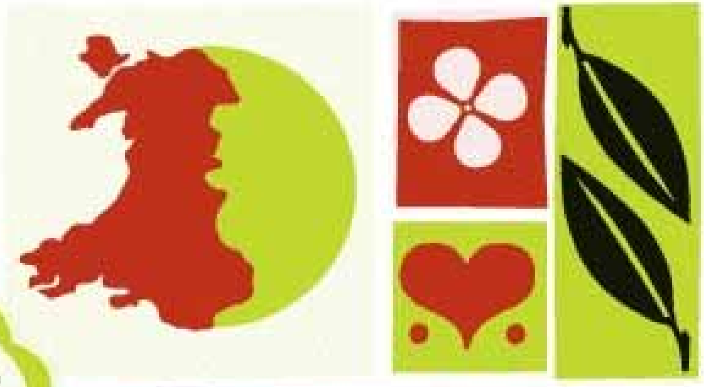

- Adnoddau: **Archebwch eich CD adnoddau am ddim, gyda chynlluniau gwersi, gweithgareddau a gwasanaethau; i gyd ar thema Cotwm Masnach Deg – schools@fairtradewales.com**

- Te parti: **Cynhaliwch eich te parti Masnach Deg eich hun – gan ddefnyddio cacennau, te a sudd Masnach Deg. Bydd prysurdeb y partïon yn digwydd ar y 5ed Mawrth, bydd ysgolion ar hyd a lled Cymru'n cynnal eu te parti Masnach Deg eu hunain. Os hoffech chi ymuno gallwch gofrestru'ch digwyddiad gyda ni ar y cyfeiriad e-bost isod.**

- Lliain Bwrdd: **Cyfrannwch at liain bwrdd mwyaf Cymru ar gyfer te parti y byddwn yn ei gynnal gyda ACau ac ASau! Rydyn ni'n ceisio torri record gyda'r lliain bwrdd mwyaf! Fe hoffen ni i ysgolion gymryd rhan trwy gyfrannu clytwaith. Os oes gennych ddiddordeb cysylltwch â ni isod.**

- Llyfrau: **Mae ganddon ni lyfrau Masnach Deg 'Charlie and Lola' am ddim i'w rhannu. Os yw'ch ysgol am roi thema Masnach Deg i Ddiwrnod y Llyfr (gan ddefnyddio llyfrau Charlie and Lola neu'r syniad te parti'r 'Mad Hatter') rhowch wybod ac fe anfonwn ni rai atoch. Mae diwrnod y llyfr yn ystod Pythefnos Masnach Deg (4ydd Mawrth)**

- Y cyfnewid mawr! **Os ydych am wneud rhywbeth mawr i Fasnach Deg eleni, gallai'ch ysgol ymuno yn y cyfnewid mawr! A hynny drwy edrych ar y syniad o gyfnewid eich gwisg ysgol am wisg cotwm Masnach Deg!**

Ein manylion cyswllt:
schools@fairtradewales.com
Ffôn: 02920 803 293

Gallwch ddewis un neu bob un o'r pethau uchod!
Ond plîs dewiswch o leiaf un gan ymuno â mudiad Masnach Deg yng Nghymru. Cymru yw'r Wlad Masnach Deg gyntaf yn y byd ac rydyn ni'n arwain y ffordd gydag Ysgolion Masnach Deg! Gadewch i ni ddangos i'r byd sut mae gwneud! Os ydych yn gweithio tuag at ddod yn ysgol Masnach Deg, gall gynnal digwyddiad yn ystod penwythnos Masnach Deg gyfrif tuag at amcan 5.

Danielle Johnson, Cydlynydd Ysgolion Masnach Deg yng Nghymru